



**CARY LEEDS CENTER**  
for tennis & learning

# Mayors Cup

## ALL-SCHOLASTIC TENNIS CHAMPIONSHIPS

May 30-June 7, 2015

### Individual Events Application

Entry Deadline Friday May 1, 2015

**Elementary School Individual events to be held at USTA Billie Jean King NTC**  
Flushing Meadow - Corona Park, Flushing, NY 11368



**All other events to be held at the Cary Leeds Center for Tennis & Learning**  
1720 Crotona Avenue  
Bronx, NY 10457

**caryleedstennis.org**  
**nyjtl.org**

# CARY LEEDS CENTER for tennis & learning

## 2015 MAYORS CUP ALL-SCHOLASTIC TENNIS CHAMPIONSHIPS

### TOURNAMENT HISTORY

New York Junior Tennis & Learning first hosted the Mayors Cup All-Scholastic Tennis Championship in 1988. The tournament is the premier event for scholastic tennis players in New York City. The Mayor's Cup has earned the honor of being named the largest scholastic tennis event in the Nation.

With a total of 14 different events and more than 600 participants, the Mayors Cup All-Scholastic Tennis Tournament provides the perfect opportunity for New York City's junior tennis players to showcase their on-court talents.

### TOURNAMENT INFORMATION

The Mayors Cup All-Scholastic Tennis Tournament is a **FREE** event for all participants. Each player will receive a commemorative t-shirt in recognition of his/her participation.

### TEAM EVENTS

- Participation in Team Events is by **invitation only**.
- **Your coach will notify you if your team will be competing** in the Mayors Cup Team Event.
- Invitation / Entry in a Team event does **NOT** mean automatic entry into an Individual event.

### INDIVIDUAL EVENTS

Players are **permitted to compete in BOTH** the Individual and Team events. Individual event players must submit the attached application **SIGNED** by their school coach.

### ENTRY REQUIREMENTS

- **ENTRY DEADLINE is Friday May 1, 2015**
- All entrants **MUST BE** currently enrolled in a New York City School
- Students **currently in 4th – 12th grades** are eligible to compete
- If your school has a tennis team, you **MUST BE an active participant on the team and be endorsed by your coach**
- If the **school DOES NOT have a tennis team the application MUST be signed by an administrator** from your school (i.e. Principal or Assistant Principal)
- Varsity players are only eligible to compete in the Varsity Division as are Middle School players (JV) are only eligible to compete in the Middle School Division
- **Players are only allowed to compete in one Individual Event (see below)**

### QUALIFYING ROUNDS

- Qualifying rounds will be scheduled a week before the start of the tournament
- Exact dates will posted online at <https://tennislink.usta.com/tournaments> , ID # 100087515
- Each player is responsible to check the web site for information on match times
- Lucky Losers will be drawn should vacancies become available in the Main Draw

#### INDIVIDUAL EVENTS

##### **Singles**

Boys' Varsity Singles  
Girls' Varsity Singles  
Boys' Middle School Singles  
Girls' Middle School Singles  
Boys' Elementary School Singles  
Girls' Elementary School Singles

##### **Doubles**

Boys' Varsity Doubles  
Girls' Varsity Doubles  
Boys' Middle School Doubles  
Girls' Middle School Doubles

#### TEAM EVENTS

Boys Varsity  
Girls Varsity  
Middle School (Co-ed)  
Elementary (Co-ed)

**IMPORTANT NOTE:** Players will **NOT** be notified via email of their match times. Match times will be posted on [www.caryleedstennis.org](http://www.caryleedstennis.org) , [nyjtl.org](http://nyjtl.org) and the USTA web site at <https://tennislink.usta.com/tournaments>  
Enter Tournament ID # 100087515 ; Team event ID # 100088415

# CARY LEEDS CENTER for tennis & learning

## 2015 MAYORS CUP ALL-SCHOLASTIC TENNIS CHAMPIONSHIPS

### TOURNAMENT RULES

- Format of play is 2 out of 3 tiebreak sets NO-Ad scoring
- Coaching, verbally or by hand signals of any kind, will not be allowed except during the ten-minute break should a match result in a third set
- Both roving and chair officials will be on site at all times during the tournament to enforce the rules of tennis. Officials will have the authority to monitor matches, call foot faults, and settle disputes.
- Players will be given a warning prior to the start of play. The chair or roving umpire will be the first in command to issue a point penalty. If a chair or roving umpire is unavailable or fails to assess the violation, the referee, tournament director, or designated assistant can issue point penalties. Flagrantly unsportsmanlike conduct may result in an immediate default.

### Point Penalty System: 1st Offense: Point ; 2nd Offense: Game; 3rd Offense: Default

- A player is responsible **for checking into the tournament desk at least 15-minutes prior** to the start of his/her match time. However, the tournament director or designee will utilize his/her discretion in issuing a default for lateness.
- In cases of rain, **all players must report to the tournament site unless notified to do otherwise**. Every effort will be made to complete the tournament according to the stated format. However, the tournament reserves the right to alter that format and move matches to indoor facilities in the event of continuous rain.

### DIRECTIONS

#### Cary Leeds Center for Tennis & Learning 1720 Crotona Avenue, Bronx, NY 10457

**By Car:** Directions from Manhattan -- Cross Bronx (95 East). Exit at Webster Avenue, at stop light make right. Go to Claremont Parkway and turn left, (entering park). Go to Crotona Avenue and turn left. Courts are one block ahead on right.

**Mass Transit:** (1) Take the #2 or #5 train to Freeman Street. Transfer to a northbound No.17 bus, which stops in front of the tennis courts in Crotona Park or (2) #5 train to 174th Street. Walk across Southern Boulevard, go up the hill at Crotona Park, and across lawn to courts

#### USTA Billie Jean King National Tennis Center Flushing Meadows Corona Park Flushing, NY 11368

**By Car:** Take the Grand Central Parkway, the Whitestone Expressway, or the Van Wyck Expressway to the Northern Blvd./Shea Stadium Exit. Follow the circular loop and signs to the USTA/Billie Jean King National Tennis Center Complex.

**By Train:** Take the #7 train to Willets Point. Look for the USTA/Billie Jean King National Tennis Center Exit. Walk across the boardwalk. At the end of the boardwalk, the USTA/National Tennis Center entrance will be on the right.

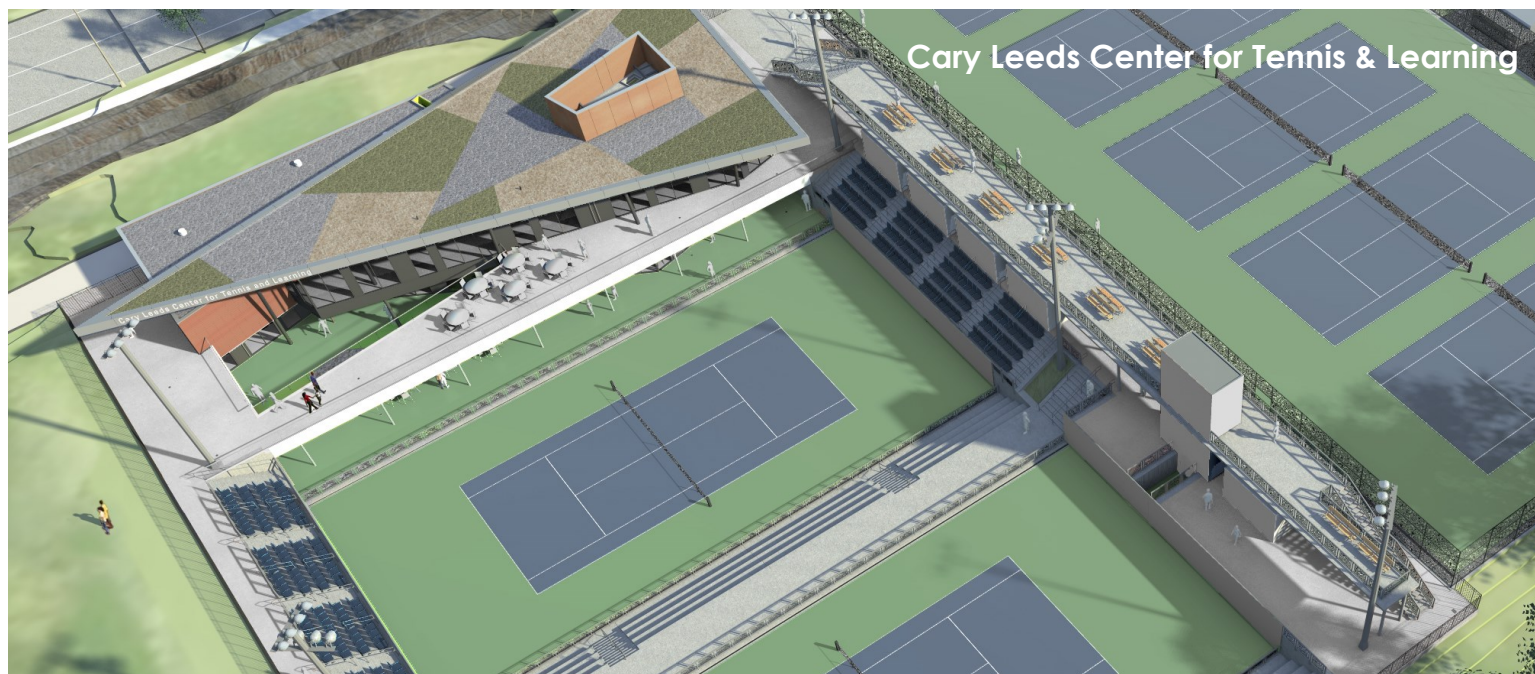

**Ron Nano**  
Tournament Chairman  
Phone: 347-417-8194  
Email: rnano@nyjtl.org

**Elena Bantovska**  
Tournament Director  
Phone: 347-417-8168  
Email: ebantovska@nyjtl.org

**Ingrid Caraballo**  
Tournament Manager  
Phone: 347-417-8176  
Email: icaraballo@nyjtl.org

# CARY LEEDS CENTER for tennis & learning

## 2015 MAYORS CUP ALL-SCHOLASTIC TENNIS CHAMPIONSHIPS INDIVIDUAL EVENT APPLICATION Entry Deadline: Friday May 1, 2015 at 5 pm

Please review the Entry Requirements and Rules Section prior to completing the Individual Event Application

### PLAYER INFORMATION

Name \_\_\_\_\_  
Age \_\_\_\_\_ DOB \_\_\_\_/\_\_\_\_/\_\_\_\_ Gender \_\_\_\_M\_\_\_\_F  
Address \_\_\_\_\_ Apt \_\_\_\_\_  
City \_\_\_\_\_ State \_\_\_\_\_ Zip \_\_\_\_\_  
Home Phone \_\_\_\_\_  
Email Address \_\_\_\_\_

### DOUBLES PARTNER INFORMATION

**Must be from the same school and on the school team)**

Name \_\_\_\_\_  
Age \_\_\_\_\_ DOB \_\_\_\_/\_\_\_\_/\_\_\_\_ Gender \_\_\_\_M\_\_\_\_F Grade \_\_\_\_\_  
Address \_\_\_\_\_ Apt \_\_\_\_\_  
City \_\_\_\_\_ State \_\_\_\_\_ Zip \_\_\_\_\_  
Home Phone \_\_\_\_\_  
Email Address \_\_\_\_\_

### EVENT

Please check ONLY ONE DIVISION:

#### VARSITY

\_\_\_\_ Boys' Varsity Singles  
\_\_\_\_ Girls' Varsity Singles  
\_\_\_\_ Boys' Varsity Doubles  
\_\_\_\_ Girls' Varsity Doubles

#### MIDDLE SCHOOL

\_\_\_\_ Girls' Middle School Singles  
\_\_\_\_ Boys' Middle School Singles  
\_\_\_\_ Girls' Middle School Doubles  
\_\_\_\_ Boys' Middle School Doubles

#### ELEMENTARY SCHOOL (4th & 5th Grade Only)

\_\_\_\_ Boys' Elementary Singles  
\_\_\_\_ Girls' Elementary Singles

### SCHOOL INFORMATION

School Name \_\_\_\_\_  
(Include # and full name of school (i.e.)...IS 239 Mark Twain School)  
School Phone \_\_\_\_\_  
School Address \_\_\_\_\_  
City \_\_\_\_\_ State \_\_\_\_\_ Zip \_\_\_\_\_  
Grade (circle one) **4** **5** **6** **7** **8** **9** **10** **11** **12**  
Type of School (Check One) \_\_\_\_Public \_\_\_\_Parochial \_\_\_\_Private  
Does your school have a tennis team? \_\_\_\_Yes \_\_\_\_No  
If yes, do you compete on the school team? \_\_\_\_Yes \_\_\_\_No  
Division (Check One) \_\_\_\_Middle School \_\_\_\_Varsity  
Coach's or School Rep Name \_\_\_\_\_  
Phone Number \_\_\_\_\_  
Position : Singles \_\_\_\_First \_\_\_\_Second \_\_\_\_Third  
Doubles \_\_\_\_First \_\_\_\_Second

### PLAYER RECORD

Current Ranking (please don't check off, list # ranked)

Age Division (circle) 10 12 14 16 18

Ranking: National \_\_\_\_ Sectional \_\_\_\_ Metro \_\_\_\_

Please indicate below any significant official wins, which you think are relevant to the tournament. Include event name, date, & place (optional).

### TIME REQUESTS

I cannot play on \_\_\_\_\_ at \_\_\_\_\_ because of \_\_\_\_\_

Time requests will be considered but are not guaranteed.

### MATCH TIMES

**IMPORTANT: Tournament will be held at 2 locations:**  
**Cary Leeds Center for Tennis & Learning and**  
**the USTA BJK National Tennis Center**

Match times will be posted on [caryleedstennis.org](http://caryleedstennis.org), [nyjtl.org](http://nyjtl.org) and  
on the USTA web site [tennislink.usta.com/tournaments](http://tennislink.usta.com/tournaments)

Tournament ID #100087515

### PLEASE DETACH AND RETURN APPLICATION TO

**Mayors Cup/NYJTL**  
58-12 Queens Blvd. Suite 1  
Woodside, NY 11377  
fax: 347-238-2323 347-238-2317  
email: [icaraballo@nyjtl.org](mailto:icaraballo@nyjtl.org)

### WAIVER

In consideration of your accepting this entry, I, the undersigned, intending to be legally bound, here by for myself, heirs, executors, and administrators waive and release any and all rights and claims for damages that I may have against the New York Junior Tennis League and any and all sponsors and their representatives and successors. assign for any and all injuries suffered by me by virtue of my participation in this program.

I am and verify I will participate in the program as a tennis player and that I am physically fit and have sufficiently trained to participate in this program.  
A licensed medical doctor has verified my physical condition.

\_\_\_\_\_  
Parent Signature (Required) Date \_\_\_\_/\_\_\_\_/\_\_\_\_

\_\_\_\_\_  
Tennis Coach or School Official (Required) Date \_\_\_\_/\_\_\_\_/\_\_\_\_

Only applications completed in full and will be accepted

Return Address:

---

---

---

New York Junior Tennis & Learning  
58-12 Queens Boulevard, Suite 1  
Woodside, NY 11377

**Attention: Mayors Cup All-Scholastic Tennis Championships**

**NYJTL**

58-12 Queens Blvd., Suite 1

Woodside, NY 11377

Attn: Mayor's Cup

# Mayors Cup

**ALL-SCHOLASTIC TENNIS CHAMPIONSHIPS**

**CARY LEEDS CENTER**  for tennis & learning